

MANJARREZ PROPERTY -RANCHO LA MUÑECA

Hampshire, Illinois

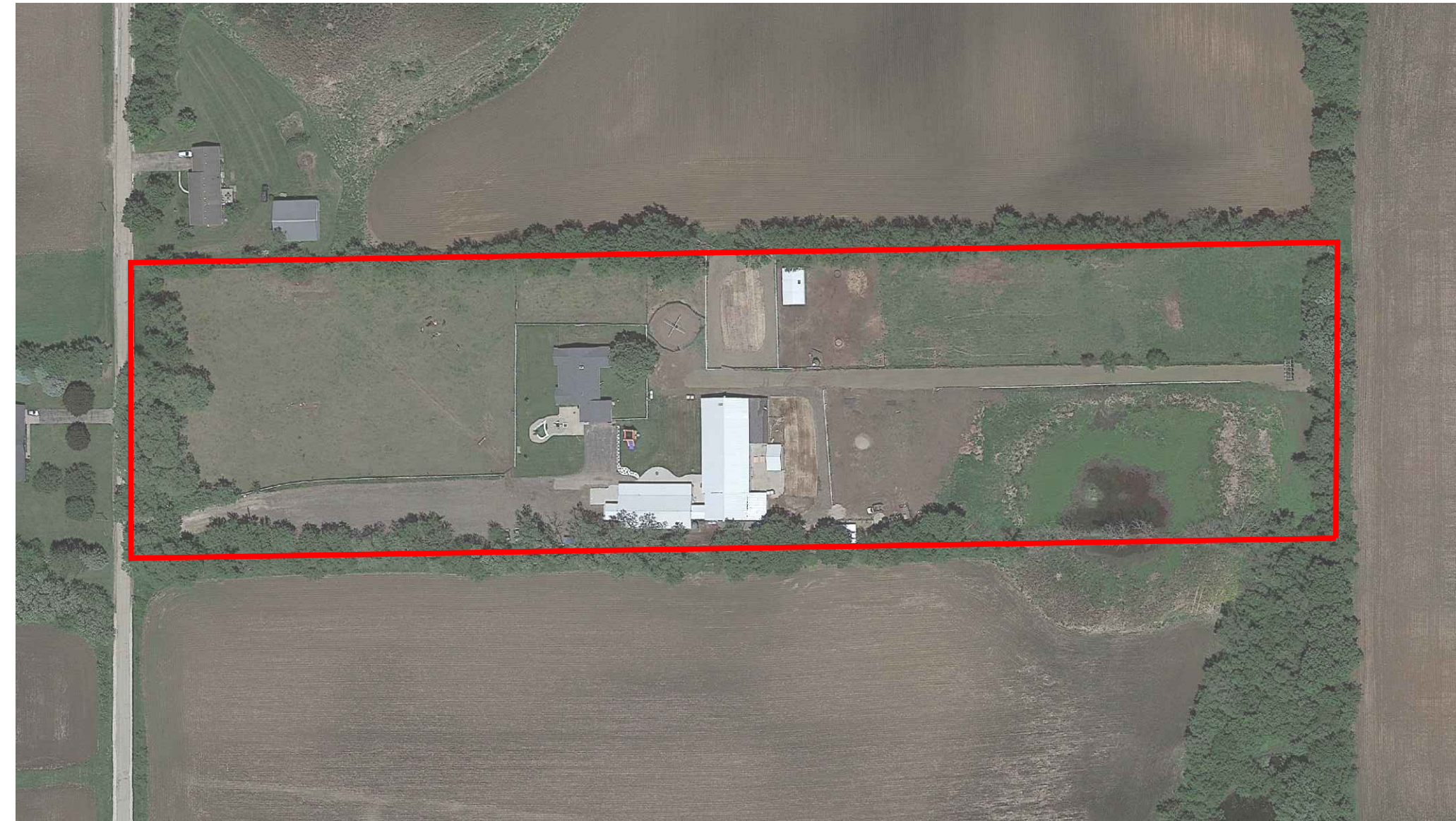

OVERALL SITE

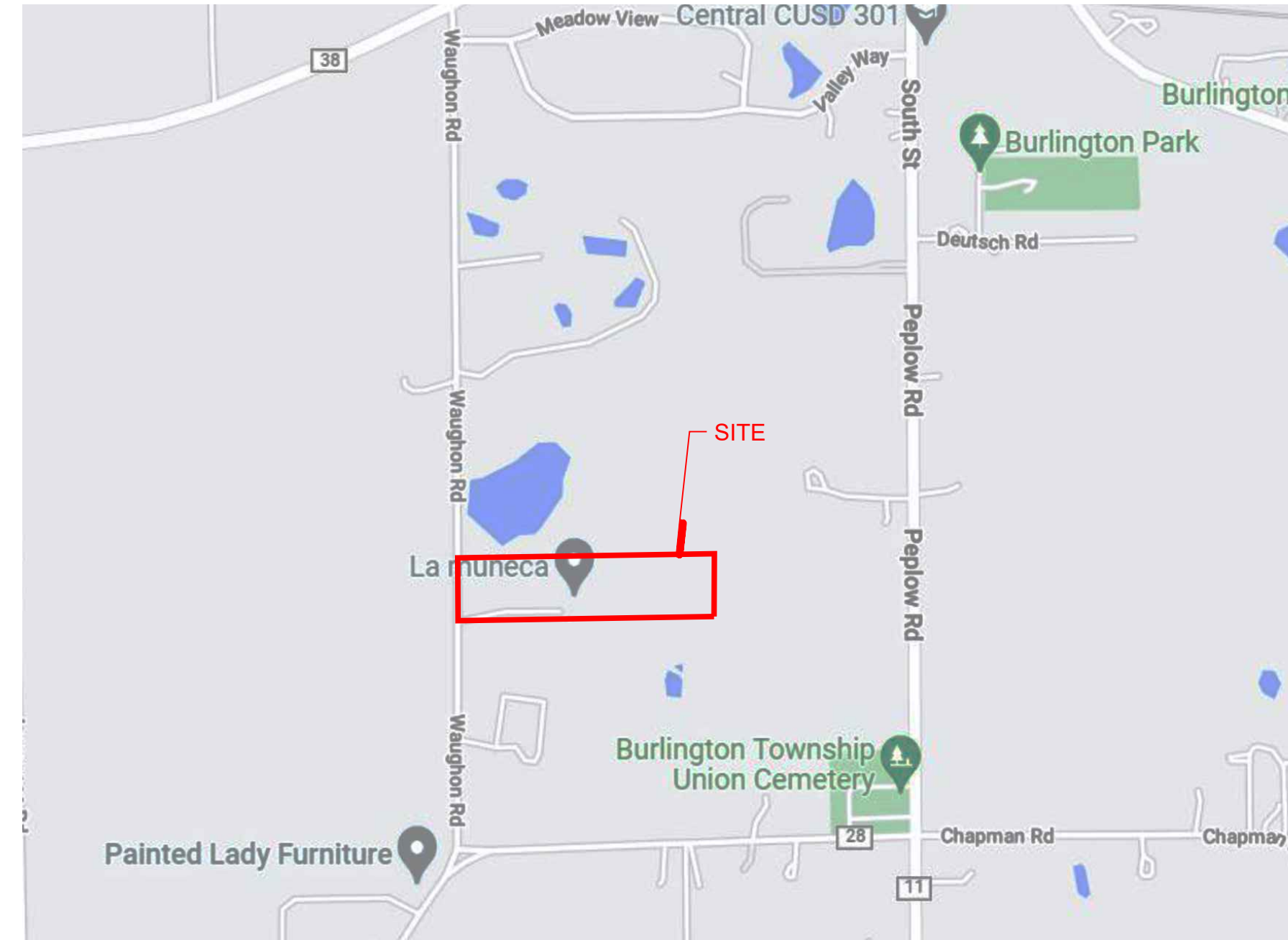

LOCATION MAP

SITE DATA

PARCEL AREA:	10.0 ACRES
CURRENT ZONING:	F KANE COUNTY
REQUESTED ZONING:	F-1 & F-2 SPECIAL USE KANE COUNTY
REQUIRED PARKING:	100 SPACES
PROVIDED PARKING:	100 SPACES

LEGEND

	EXISTING ASPHALT		NEW CONCRETE
	EXISTING CONCRETE		EXISTING GRAVEL
	EXISTING TREE LINE & CANOPY		NEW GRAVEL
	RECENTLY PLANTED EVERGREENS		PROPERTY LINE
	UNDERSTORY HEDGE ROW		ADDITIONAL SCREENING AREAS

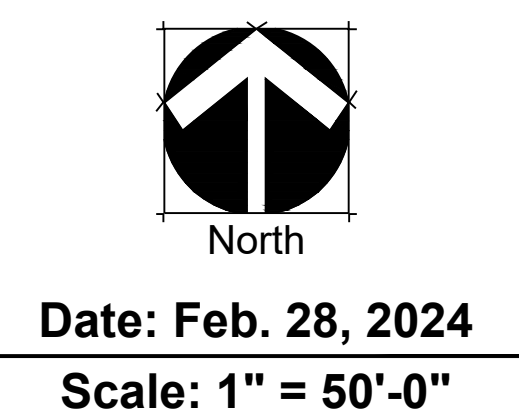
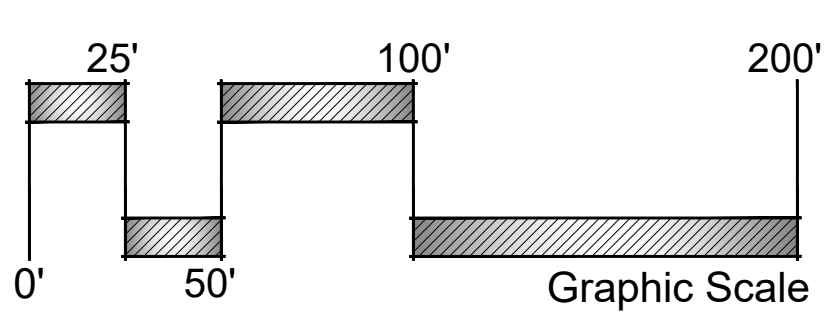
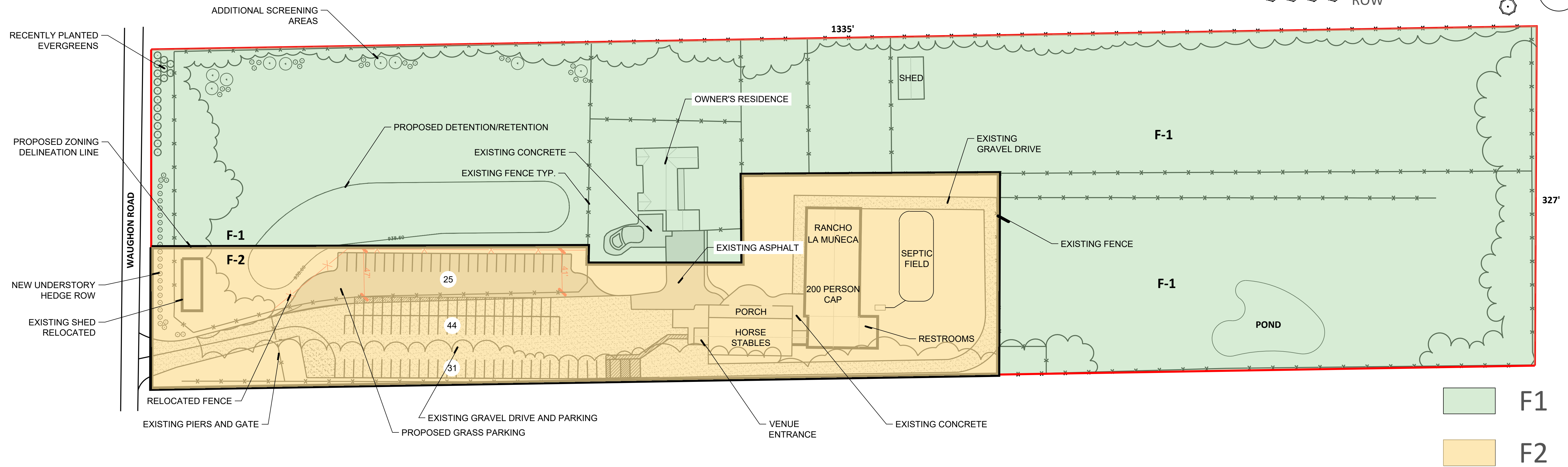

ZONING EXHIBIT

PREPARED FOR:
JAY MANJARREZ
 12N011 Waughon Rd.
 Hampshire, Illinois 60140

PREPARED BY:

Schoppe Design Associates, Inc.
 LAND PLANNING & LANDSCAPE ARCHITECTURE
 126 S. Main Street
 Oswego, IL 60543
 p: 630 551-3355
 f: 630 551-3639
 schoppedesign.net